

355 Bellvue Court  
 Englewood, CO  
 80020  
 phone/fax  
 303-434-0822  
 r3design@earthlink.net

At work shall be done in accordance with the requirements of the contract and applicable codes.  
 This document was developed based on conditions prior to construction. Construction of new conditions subsequent to design completion is the responsibility of the contractor. Application to work indicated by others shall be made by the contractor for a modification submission.

1530 N. KRAMERIA  
 DENVER, CO

COLFAX FLATS  
 BUILDING RENOVATION

DATE: 6/7/2006

SCALE: 1/4" = 1'-0"
PROJECT No: 2620
DATE SHEET: 6/7/2006
REVISION:
SHEET TITLE: FIRST FLOOR PLAN
SHEET NUMBER: A-3

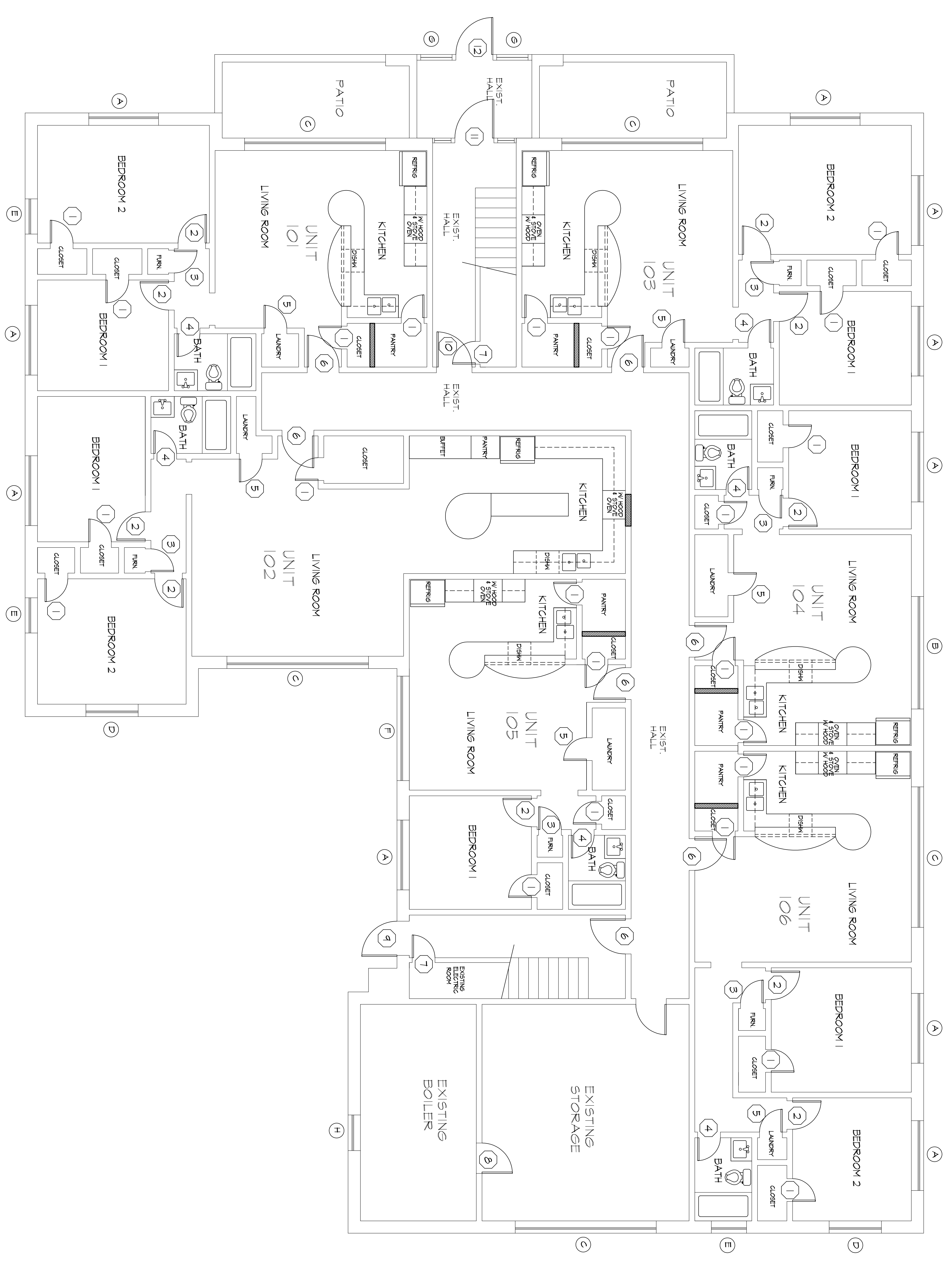

FIRST FLOOR PLAN  
 SCALE 1/4" = 1'-0"

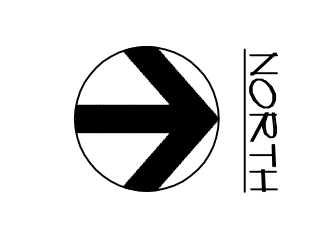

Copyright © All Rights Reserved by 3-Design Architecture 2006  
 This drawing and/or specification is provided as an instrument of service by the architect and shall not be used for any other project without the written consent of the architect. No part of these drawings may be reproduced or used in any way without the express written permission of the architect. The architect shall not be responsible for any and all conditions existing from their use and shall assume no liability and their consultants associated with the production of these drawings.

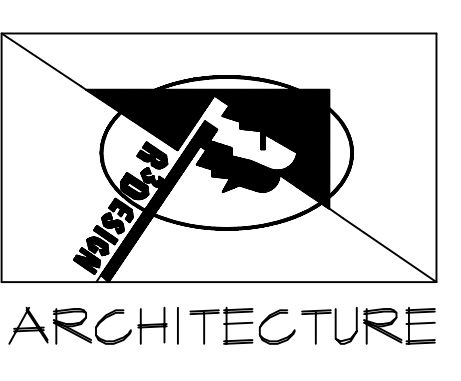

355 Bellvue Court  
 Broomfield, CO  
 80020  
 phone/fax  
 303-434-0822  
 r3design@earthlink.net

At work and in life, we are committed to the highest quality of work and the highest standards of the industry. This document was developed based on conditions prior to construction. Construction of new conditions may occur during construction. The architect is not responsible for conditions shown on this plan, unless noted. Application is not intended by others for a secondary violation.

1530 N. KRAMERIA  
 DENVER, CO

COLFAX FLATS  
 BUILDING RENOVATION

DATE: 6/7/2006

SHEET TITLE:  
 SECOND FLOOR PLAN  
 SHEET NUMBER:  
 A=4



NORTH

SECOND FLOOR PLAN  
 SCALE 1/4" = 1'-0"

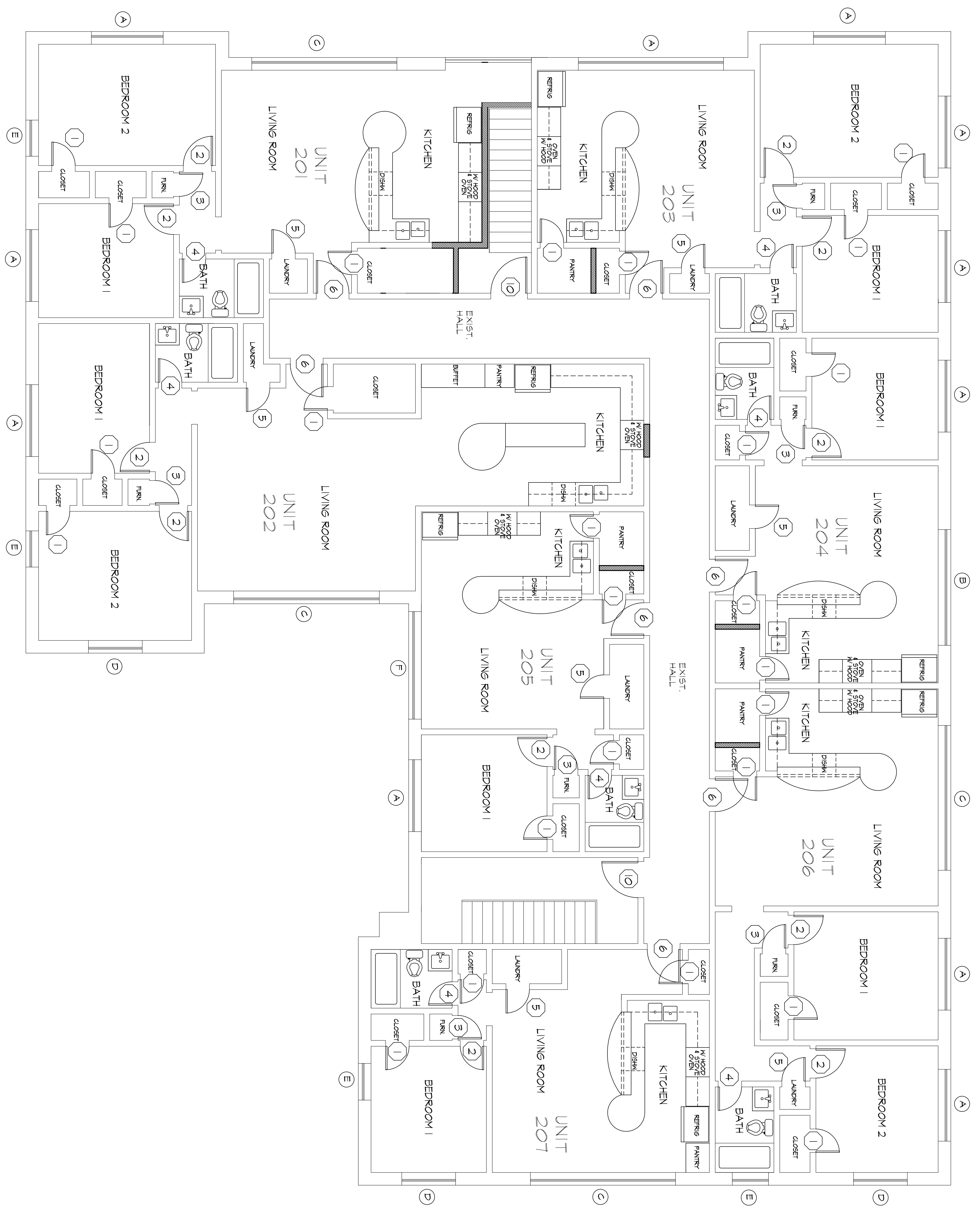

Copyright © All Rights Reserved by 3-21 Design Architecture 2006  
 This drawing and/or reproduction is provided as an instrument of service by the architect and shall not be used for any other purpose without the written consent of the architect. No part of this drawing may be reproduced or used in any way without the express written permission of the architect. The architect is not responsible for conditions shown on this plan, unless noted. Application is not intended by others for a secondary violation.